ALB: 4244.837N / 07348.191W	GDM: 4232.757N / 07203.491W	LOBBY: 4230.259N / 07136.567W	REVER: 4226.458N / 07057.689W
BECHH: 4220.511N / 07049.777W	GGABE: 4216.488N / 07057.055W	MISTK: 4226.974N / 07101.621W	RSVOR: 4227.680N / 07109.362W
BRONC: 4230.899N / 07143.360W	GRIFI: 4218.703N / 07056.096W	MYNOT: 4217.130N / 07045.033W	WIKID: 4238.451N / 07249.451W
CHYAN: 4229.521N / 07103.777W	HILLL: 4233.818N / 07101.660W	PAHTI: 4233.796N / 07211.630W	YEARS: 4235.635N / 07226.661W
FAKKE: 4228.082N / 07047.103W	JOBEE: 4210.699N / 07059.536W	QUABN: 4228.912N / 07122.546W	

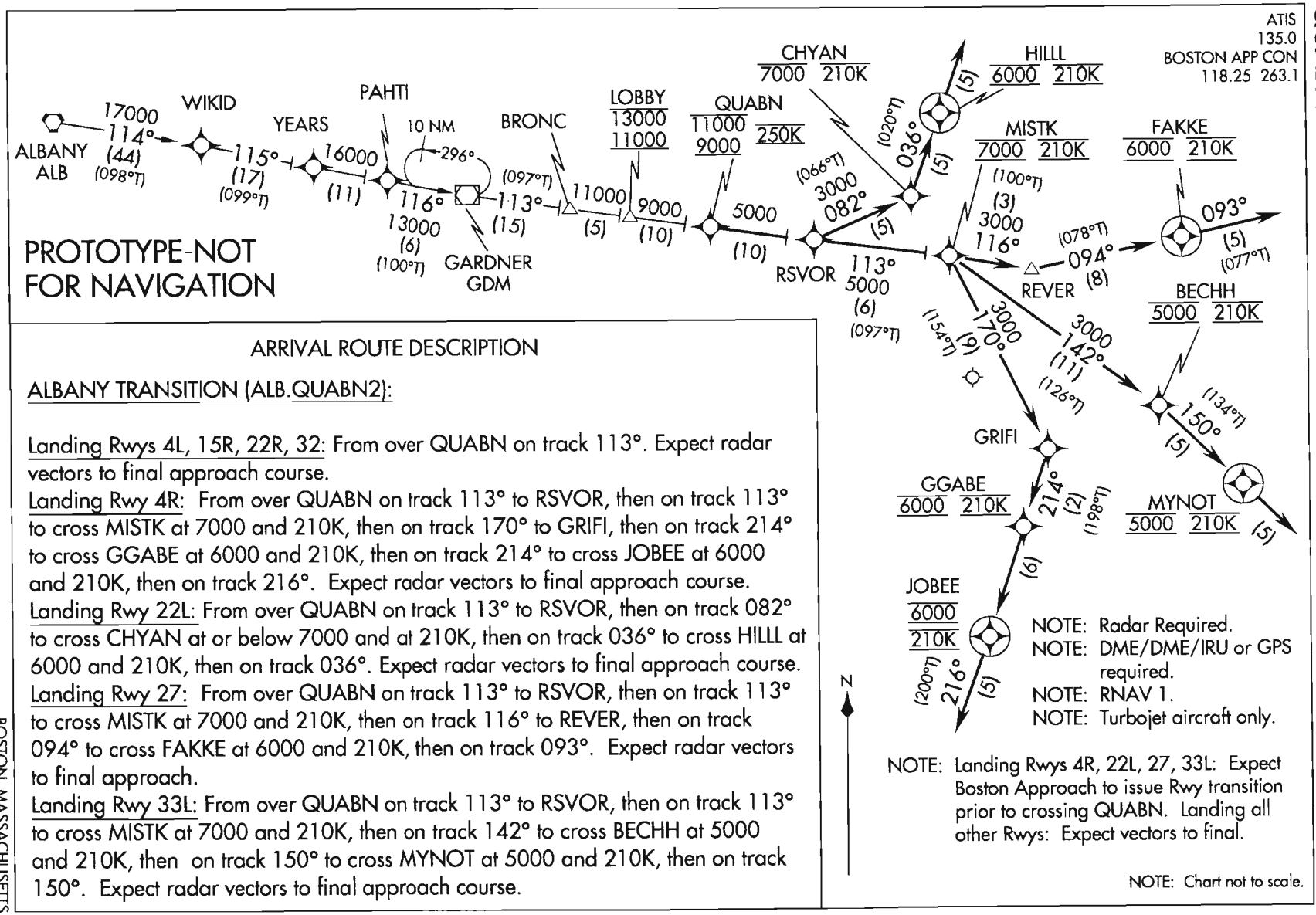

ARRIVAL ROUTE DESCRIPTION

ALBANY TRANSITION (ALB.QUABN2):

Landing Rwys 4L, 15R, 22R, 32: From over QUABN on track 113°. Expect radar vectors to final approach course.

Landing Rwy 4R: From over QUABN on track 113° to RSVOR, then on track 113° to cross MISTK at 7000 and 210K, then on track 170° to GRIFI, then on track 214° to cross GGABE at 6000 and 210K, then on track 214° to cross JOBEE at 6000 and 210K, then on track 216°. Expect radar vectors to final approach course.

Landing Rwy 22L: From over QUABN on track 113° to RSVOR, then on track 082° to cross CHYAN at or below 7000 and at 210K, then on track 036° to cross HILLL at 6000 and 210K, then on track 036°. Expect radar vectors to final approach course.

Landing Rwy 27: From over QUABN on track 113° to RSVOR, then on track 113° to cross MISTK at 7000 and 210K, then on track 116° to REVER, then on track 094° to cross FAKKE at 6000 and 210K, then on track 093°. Expect radar vectors to final approach.

Landing Rwy 33L: From over QUABN on track 113° to RSVOR, then on track 113° to cross MISTK at 7000 and 210K, then on track 142° to cross BECHH at 5000 and 210K, then on track 150° to cross MYNOT at 5000 and 210K, then on track 150°. Expect radar vectors to final approach course.

NOTE: Radar Required.
NOTE: DME/DME/IRU or GPS required.
NOTE: RNAV 1.
NOTE: Turbojet aircraft only.

NOTE: Landing Rwys 4R, 22L, 27, 33L: Expect Boston Approach to issue Rwy transition prior to crossing QUABN. Landing all other Rwys: Expect vectors to final.

NOTE: Chart not to scale.