WAAS CH 40131 W05A	APP CRS 050°	Rwy ldg 4099 THRE 584 Apt Elev 584

RNAV (GPS) RWY 5
PRINCETON-CALDWELL COUNTY (2MØ)

Use Campbell AAF (Fort Campbell) altimeter setting; when not received, use Madisonville Muni altimeter setting and increase all DA 6 feet and all MDA 20 feet. Increase LPV all Cats visibility⅛ mile. DME/DME RNP-0.3 NA. Helicopter visibility reduction below 1 SM NA.

Straight-in and circling rwy 5 procedure NA at night. Baro-VNAV NA.

MISSED APPROACH: Climb to 2700 direct NONRE and hold.

FORT CAMPBELL ATIS	MEMPHIS CENTER	UNICOM
125.175 308.4	133.65 292.15	122.8 (CTAF) L

PROTOTYPE-NOT FOR NAVIGATION

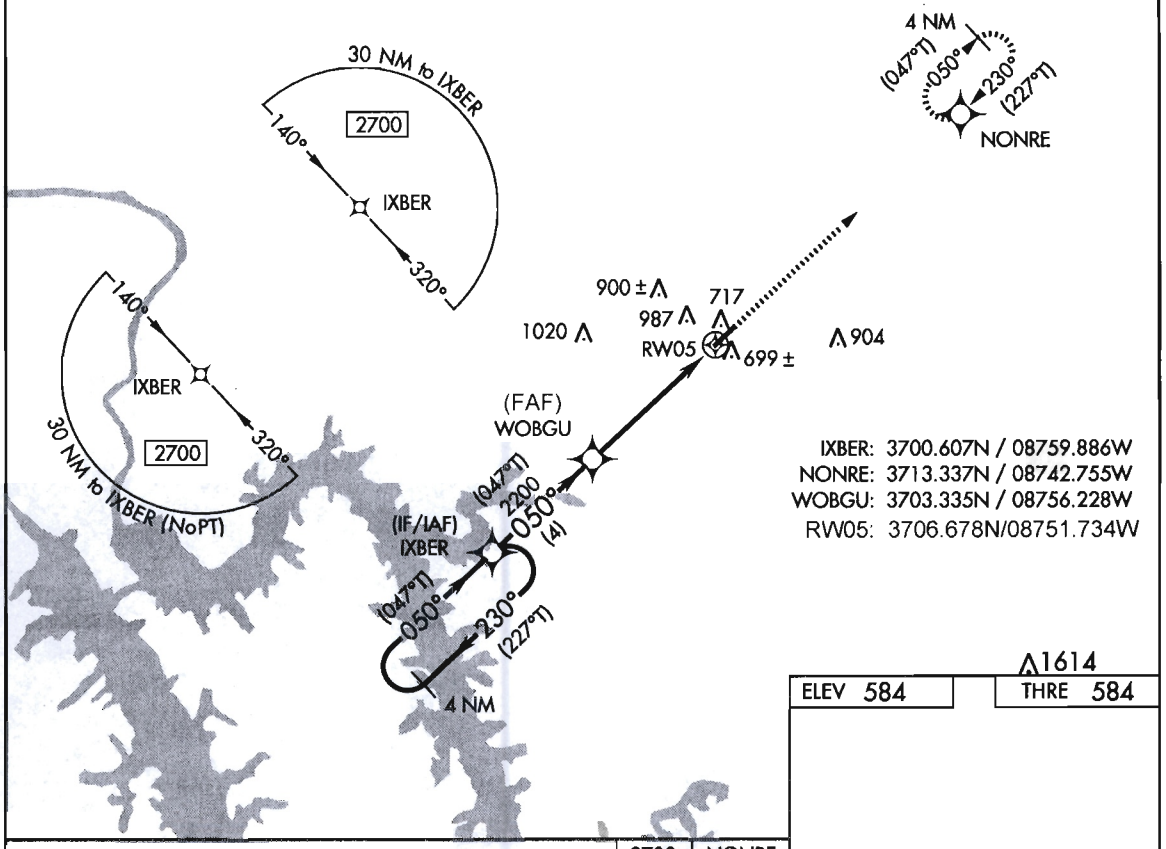

ELEV 584	THRE 584

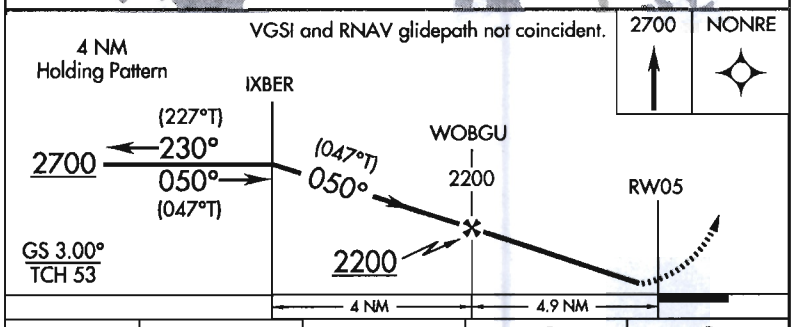

Airport diagram unavailable at this time per charting

050° to RW05

CATEGORY	A	B	C	D
LPV DA	909-1	325 (400-1)	NA	
LNAV/VNAV DA	936-1⅛	352 (400-1⅛)	NA	
LNAV MDA	1040-1	456 (500-1)	NA	
CIRCLING	1420-1¼	836 (900-1¼)	NA	

MIRL Rwy 5-23 L