HIGHWAY VISUAL RWY 25R

AL-1500 (FAA) ANCHORAGE, ALASKA

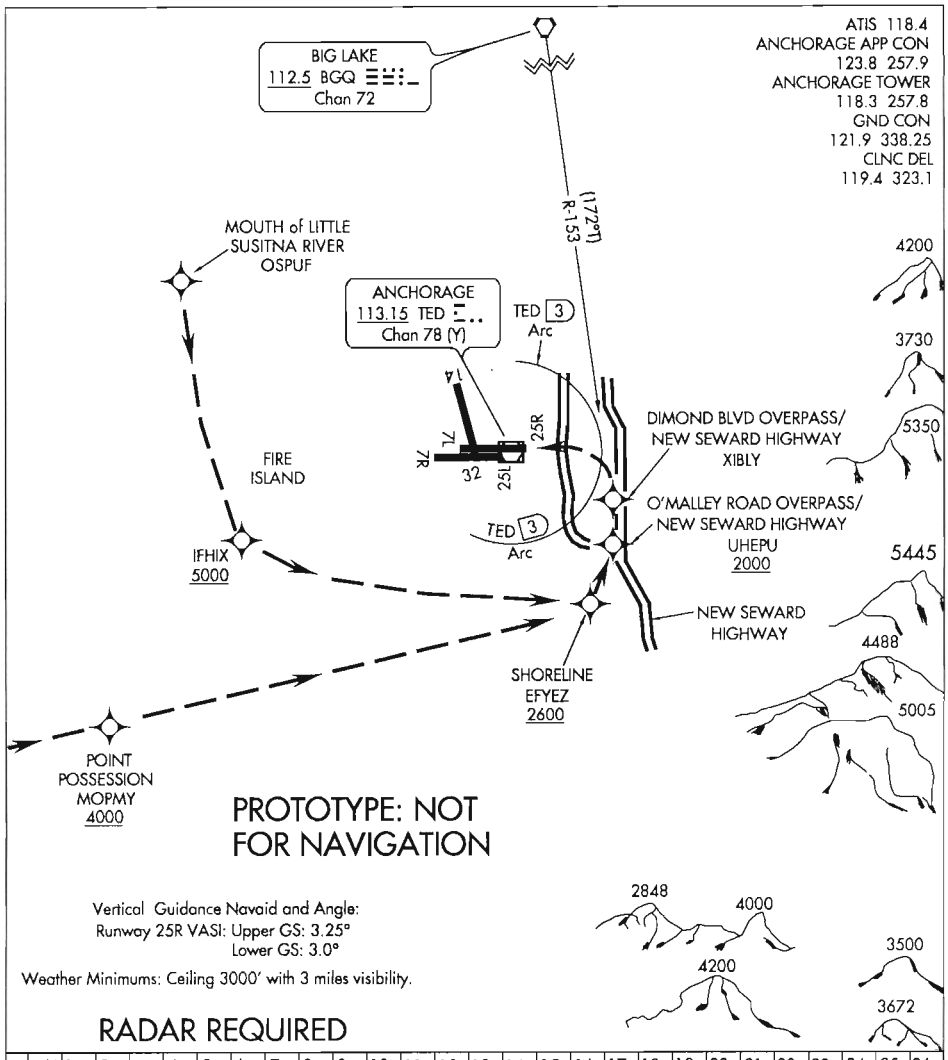

PROTOTYPE: NOT FOR NAVIGATION

Vertical Guidance Navaid and Angle:
Runway 25R VASI: Upper GS: 3.25°
Lower GS: 3.0°

Weather Minimums: Ceiling 3000′ with 3 miles visibility.

RADAR REQUIRED

NM	1	2	3	4	5	6	7	8	9	10	11	12	13	14	15	16	17	18	19	20	21	22	23	24	25	26

HIGHWAY VISUAL RWY 25L

PROCEDURE NOT AUTHORIZED AT NIGHT