WAAS CH 90330 W13A	APP CRS 127°	Rwy ldg 5198 THRE 1192 Apt Elev 1201

RNAV (GPS) RWY 13
WAUSAU DOWNTOWN (AUW)

Baro-VNAV NA when using Mosinee altimeter setting. For uncompensated Baro-VNAV systems, LNAV/VNAV NA below-17°C (2°F) or above 54°C (130°F). Circling NA Southwest of Rwy 13-31. DME/DME RNP-0.3 NA. When local altimeter setting not received use Mosinee altimeter setting and increase all DA 32 feet and all MDA 40 feet; increase LNAV-VNAV all Cats visibility ⅛ mile and LNAV and Circling Cats C/D visibility ¼ mile. VDP NA with Mosinee altimeter setting.

MISSED APPROACH: Climb to 1800 then climbing left turn to 4000 direct ZUPIG and hold.

ASOS	MINNEAPOLIS CENTER	UNICOM
125.925	124.4 317.7	122.7 (CTAF) L

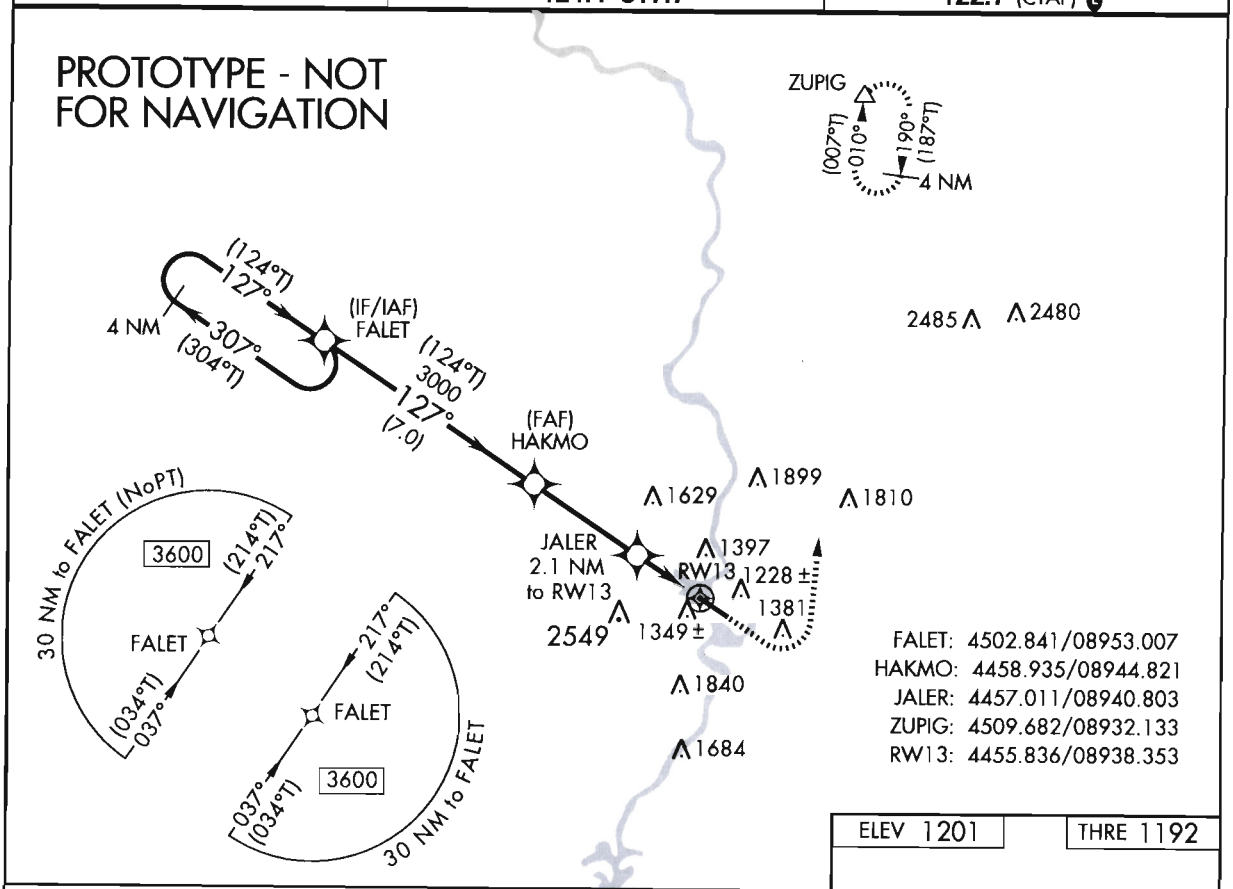

ELEV 1201 | THRE 1192

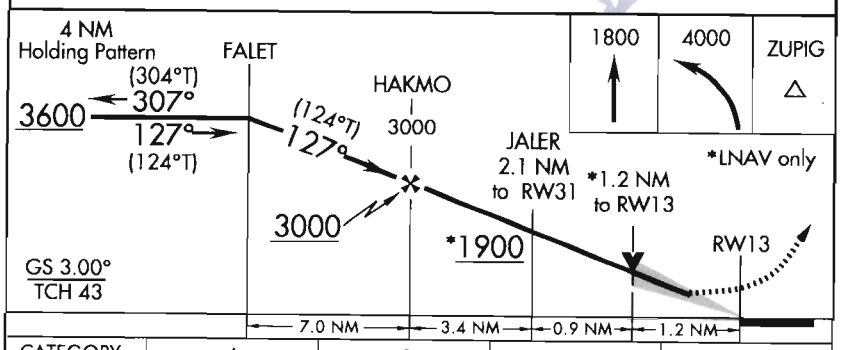

CATEGORY	A	B	C	D
LPV DA	1392-¾ 200 (200-¾)			
LNAV/VNAV DA	1530-1⅛ 338 (400-1⅛)			
LNAV MDA	1600-1 408 (400-1)		1600-1⅛ 408 (400-1⅛)	
CIRCLING	1840-1 639 (700-1)		1840-1¾ 639 (700-1¾)	1840-2 639 (700-2)

REIL Rwys 12 and 30 L
MIRL Rwys 4-22 and 12-30 L