ALB: 4244.837N / 07348.191W
BECHH: 4220.510N / 07049.777W
BRONC: 4230.899N / 07143.360W
CHYAN: 4229.521N / 07103.777W
FAKKE: 4228.519N / 07047.337W
GDM: 4232.757N / 07203.491W
GGABE: 4216.488N / 07057.055W
GRIFI: 4218.703N / 07056.096W
HILLL: 4233.838N / 07101.736W
JOBEE: 4210.699N / 07059.536W
LOBBY: 4230.259N / 07136.567W
MISTK: 4226.974N / 07101.621W
MYNOT: 4217.130N / 07045.033W
PAHTI: 4233.796N / 07211.630W
QUABN: 4228.911N / 07122.546W
REVER: 4226.458N / 07057.689W
RSVOR: 4227.680N / 07109.362W
WIKID: 4238.618N / 07249.451W
YEARS: 4235.635N / 07226.661W

QUABN ONE ARRIVAL (RNAV)

(QUABN.QUABN1) FIG

GENERAL EDWARD LAWRENCE LOGAN INTL

BOSTON, MASSACHUSETTS

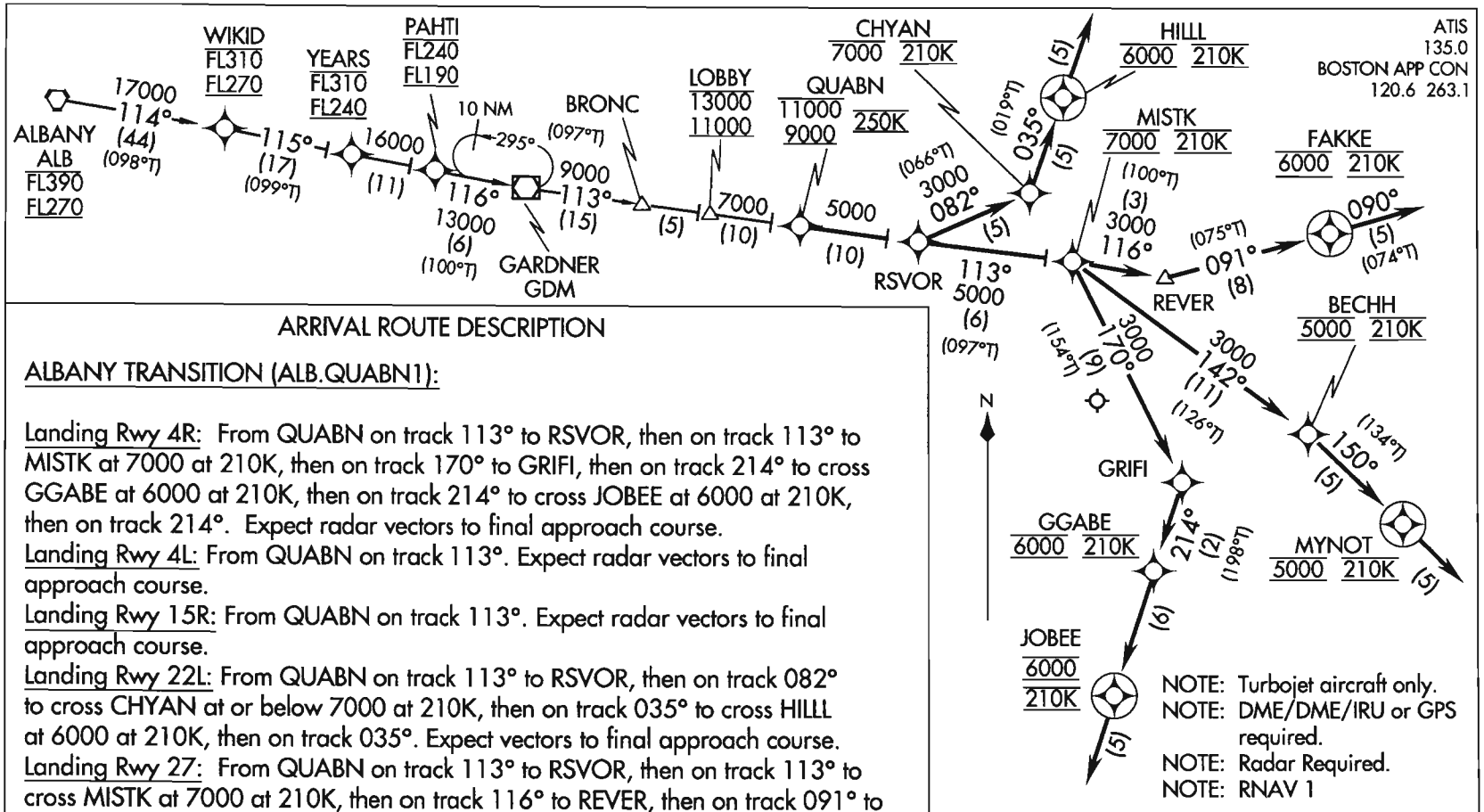

ARRIVAL ROUTE DESCRIPTION

ALBANY TRANSITION (ALB.QUABN1):

Landing Rwy 4R: From QUABN on track 113° to RSVOR, then on track 113° to MISTK at 7000 at 210K, then on track 170° to GRIFI, then on track 214° to cross GGABE at 6000 at 210K, then on track 214° to cross JOBEE at 6000 at 210K, then on track 214°. Expect radar vectors to final approach course.

Landing Rwy 4L: From QUABN on track 113°. Expect radar vectors to final approach course.

Landing Rwy 15R: From QUABN on track 113°. Expect radar vectors to final approach course.

Landing Rwy 22L: From QUABN on track 113° to RSVOR, then on track 082° to cross CHYAN at or below 7000 at 210K, then on track 035° to cross HILLL at 6000 at 210K, then on track 035°. Expect vectors to final approach course.

Landing Rwy 27: From QUABN on track 113° to RSVOR, then on track 113° to cross MISTK at 7000 at 210K, then on track 116° to REVER, then on track 091° to cross FAKKE at 6000 at 210K, then on track 090°. Expect vectors to final approach.

Landing Rwy 32: From QUABN on track 113°. Expect radar vectors to final approach course.

Landing Rwy 33L: From QUABN on track 113° to RSVOR, then on track 113° to cross MISTK at 7000 at 210K, then on track 142° to cross BECHH at 5000 at 210K, then on track 150° to cross MYNOT at 5000 at 210K, then on track 150°. Expect radar vectors to final approach course.

NOTE: Turbojet aircraft only.
NOTE: DME/DME/IRU or GPS required.
NOTE: Radar Required.
NOTE: RNAV 1

NOTE: Landing Rwys 4R, 33L, 27, 22L: Expect Boston Approach to issue Rwy transition after crossing QUABN. All other Rwys expect vectors to final.

PROTOTYPE-NOT FOR NAVIGATION

NOTE: Chart not to scale.

QUABN ONE ARRIVAL (RNAV)
(QUABN.QUABN1) FIG
GENERAL EDWARD LAWRENCE LOGAN INTL
BOSTON, MASSACHUSETTS