BUUDD: 3914.786'/08943.425' JULYA: 3858.555'/08957.654' DSETH: 3852.963'/09014.699'
WEIZZ: 3908.928'/08955.119' PAMMM: 3848.315'/08955.824' CSX: 3845.165'/09021.658'
STL: 3851.641'/09028.942' TOY: 3844.349'/08955.117' SUGAR: 3831.458'/08949.468'
FTZ: 3841.660'/09058.270' EERRR: 3904.092'/09004.721' DUTMY: 3829.025'/08933.754'

(BUUDD.BUUDD1) FIG ST-5400 (FAA)

BUUDD ONE ARRIVAL (RNAV)

ST. LOUIS, MISSOURI

NOTE: Aircraft landing RWY 32 L/R at Scott AFB/ Mid America: For Non-GPS equipped aircraft, TOY DME must be operational.
NOTE: DME/DME/IRU or GPS Required.
NOTE: RADAR Required.
NOTE: RNAV 1.

PROTOTYPE-NOT FOR NAVIGATION

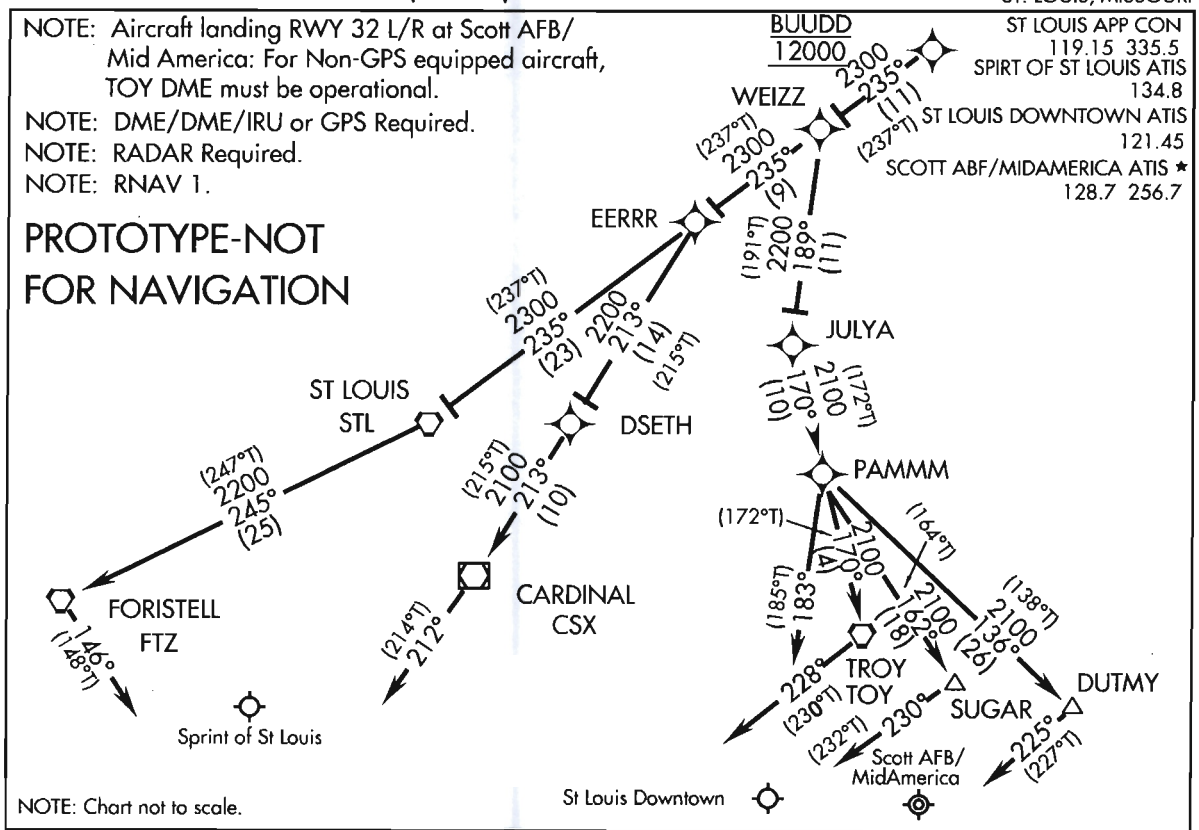

NOTE: Chart not to scale.

ARRIVAL ROUTE DESCRIPTION

SPIRIT OF ST LOUIS:

LANDING RWYS 8L/R...From BUUDD on track 235° to WEIZZ, then on track 235° to STL VORTAC, then on track 245° to FTZ VORTAC. Expect radar vectors prior to FTZ VORTAC, if no heading recieved by FTZ VORTAC, track 146°.

LANDING RWYS 26 L/R . . . . From BUUDD on track 235° to WEIZZ, then on track 235° to EERRR, then on track 213° to DSETH, then on track 213° to CSX VOR/DME. Expect radar vectors prior to CSX VOR/DME, if no heading recieved by CSX VOR/DME, track 212°.

SCOTT AFB/MID AMERICA:

LANDING RWY 14 L/R . . . . From BUUDD on track 235° to WEIZZ, then on track 189° to JULYA, then on track 170° to PAMMM, then on track 170° to TOY VORTAC. Expect radar vectors prior to TOY VORTAC, if no heading recieved by TOY VORTAC, track 228°.

LANDING RWY 32 L/R . . . . From BUUDD on track 235° to WEIZZ, then on track 189° to JULYA, then on track 170° to PAMMM, then on track 136° to DUTMY. Expect radar vectors prior to DUTMY, if no heading recieved by DUTMY, track 225°.

CAHOKIA/ ST LOUIS DOWNTOWN APT:

LANDING RWY 12 R . . . . From BUUDD on track 235° to WEIZZ, then on track 189° to JULYA, then on track 170° to PAMMM. Expect radar vectors prior to PAMMM, if no heading recieved by PAMMM, track 183°.

LANDING RWY 30 L/ R . . . . From BUUDD on track 235° to WEIZZ, then on track 189° to JULYA, then on track 170° to PAMMM, then on track 162° to SUGAR, Expect radar vectors prior to SUGAR, if no heading recieved by SUGAR, track 230°.

BUUDD ONE ARRIVAL (RNAV) ST. LOUIS, MISSOURI
(BUUDD.BUUDD1) FIG